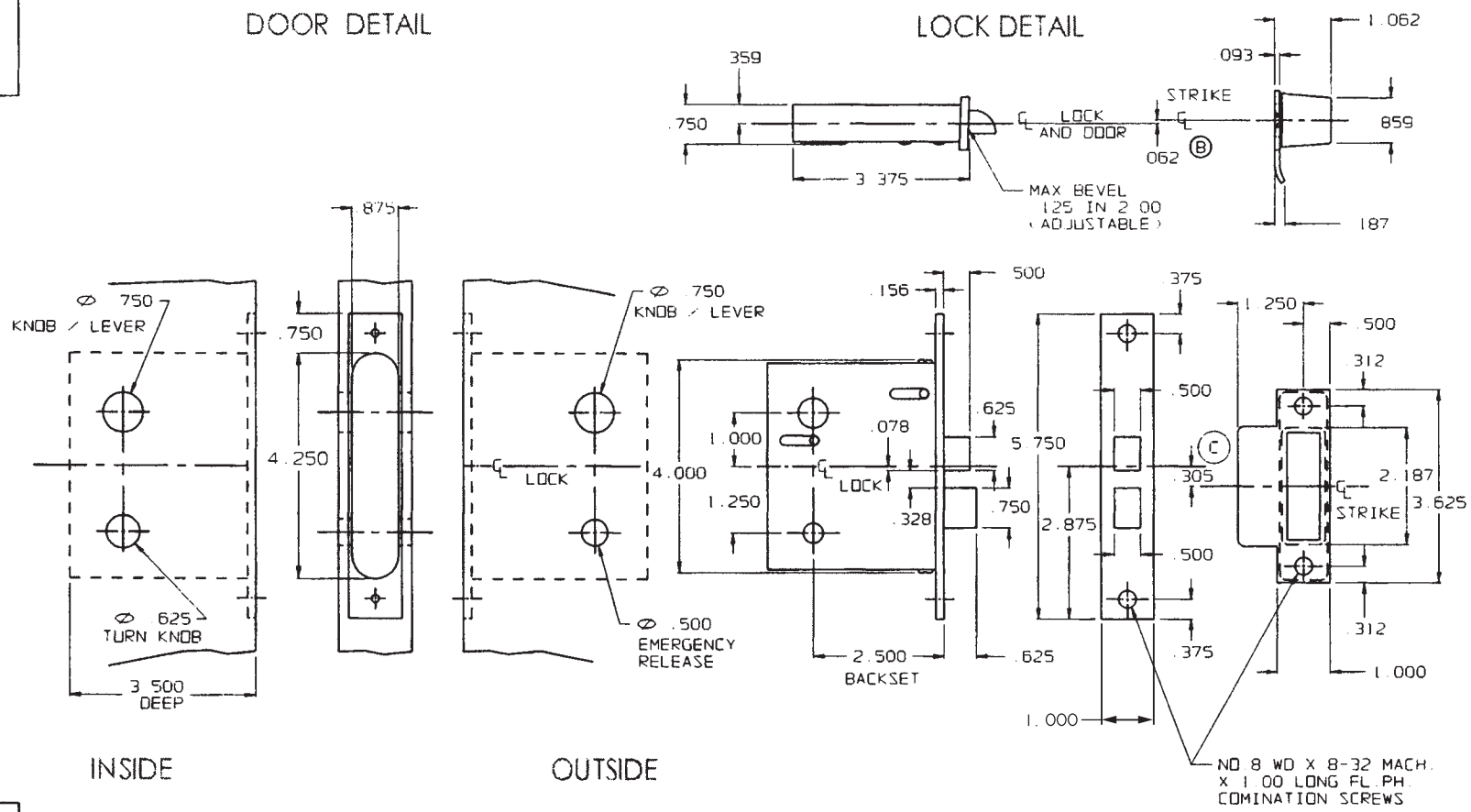

EFFECTIVE: 2-3-97

NOTE.

1. LOCK MAY BE INSTALLED AS ILLUSTRATED OR INVERTED TO BE USED IN CONJUNCTION WITH ESCUTCHEON TRIM.
2. SEE SPECIFIC TRIM TEMLATE FOR ADDITIONAL DOOR CUTOUT DETAILS.
3. REFER TO TEMPLATE H287C FOR INVERTED INSTALLATION, WHEN USING 6500 TRIM.

DO NOT SCALE DRAWING

BALDWIN

8540 & 8545 STANDARD INSTALLATION

TEMPLATE NO. VARIATIONS	TEMPLATE NO.
H288 - C	H286 - C

© 1989 by Baldwin Hardware Corporation