

Smarter technology for all

Lenovo

Smarter inspires the future of learning.

Lenovo Education Portfolio

For the best interactive experience, please view it in Adobe Acrobat Reader

JAN 2026

Table of Contents

INTRODUCTION

SOLUTIONS

- Security Solutions
- Hybrid Classroom
- Lenovo XR Solutions
- Lenovo Integrated Solution Support (LISS)
- Esports
- Digital Signage
- Hybrid AI Solutions

PRODUCTS

- Laptops
- Workstations
- Desktops
- Monitors
- Accessories

INFRASTRUCTURE SOLUTIONS

- Edge Computing
- Backup and Recovery
- Accelerating AI Adoption in Education

SERVICES

- Device as a Service
- Advisory
- Implementation
- Support & Protection
- Security
- Sustainability

SOFTWARE

- Security, Safety and Device Management
- Classroom software
- VR education ISVs

PARTNERS

Hover over icons to discover more.

Not all products are available in every geographical region.



Lenovo builds connections to inspire and enable learning anywhere

In the landscape of modern education, where every corner of a campus pulsates with potential, Lenovo stands as a beacon of innovation and connectivity. Our vision extends beyond products to address critical educational challenges with intelligently designed spaces that foster discovery and enable seamless learning experiences.

Embracing the educational journey's strategic complexity, Lenovo's solutions reimagine the very concept of learning environments. We help institutions harness the power of AI to ensure that each space, whether a high-tech lab or a virtual classroom, is a catalyst for creativity and collaboration. We recognize the hurdles—reviving student engagement, supporting educators, and fortifying against cybersecurity risks.

Lenovo's AI-enhanced approach not only amplifies the effectiveness of educational spaces but also equips them with predictive insights for a proactive educational journey.

As we redefine educational spaces, we craft a strategy focused on sustainability, ethical innovation, and partnership. Lenovo is committed to empowering educators, inspiring learners, and elevating institutions to new heights of achievements—anywhere, anytime.

Join us in this journey of transformation, where every Lenovo-powered space is a step towards a smarter, more connected educational future.



Pave the way for future innovations

Lenovo is proud to partner on the Intel® Skills for Innovation Initiative.

The Lenovo and Intel® Skills for Innovation (SFI) program is designed to prepare students for future success by integrating cutting-edge technology into education. This program, offered to institutions using Intel-powered devices, includes:

- Lenovo expanding classroom starter kits with 6 additional modules for Lenovo customers.
- Intel SFI lessons and professional development, helping educators integrate emerging technologies into their curriculum.
- A focus on building critical skills sets and mindsets like computational and design thinking.

Reinventing technology's role in education to empower students to become the next generation of innovators.

SFI program elements

- Intel® SFI Starter Pack—20+ lessons on AI
- Intel® SFI Professional Development Suite
- Intel® SFI Learning Management System

Hover over icons to discover more.

For detailed information and resources, visit

Intel® Skills for Innovation.

Smarter technology for all Lenovo


Smarter
technology
for all
Lenovo
Solutions



Secure by design

Learning should take place in a secure environment for students and teachers.

Lenovo ThinkShield delivers a comprehensive, modern, and resilient security portfolio, integrating industry-leading solutions such as Absolute®, SentinelOne®, Lenovo Patch, Lenovo Vantage, Lenovo Device Orchestration, and Netsweeper. Through a Security by Design approach, ThinkShield drives protection from product development through the supply chain and device lifecycle.

ThinkShield safeguards organizations at every level—hardware, software, and services—ensuring end-to-end security and advanced protection for all. By leveraging trusted partnerships and innovative technologies, Lenovo empowers businesses to minimize risk, maintain compliance, and optimize productivity in today's evolving threat landscape.

ABSOLUTE®

SentinelOne®

Lenovo ThinkShield

Lenovo Patch

Lenovo Vantage

Lenovo Device Orchestration

netsweeper



Embrace next-level solutions for hybrid learning

Smarter builds collaboration and connections for hybrid and virtual learning.

Lenovo recognizes the critical role of technology in education as instructional models evolve, including hybrid and virtual courses. By leveraging robust devices and hardware solutions tailored for collaborative learning, Lenovo ensures educators and students remain connected and engaged. With easy-to-manage systems like ThinkSmart Core Kits, Lenovo addresses diverse classroom needs, simplifying the transition between in-person and remote learning environments for a seamless, adaptable, and effective educational experience.



Lenovo hybrid classroom

Empowered by Lenovo ThinkSmart



Lenovo ThinkSmart Hub + Cam

Allows seamless collaboration with one-touch meeting initiation and content sharing.



Lenovo ThinkSmart One Pro

Windows-based integrated collaboration bar with sound, camera, and computer.



Lenovo ThinkSmart Core Room Kits

Smarter collaboration for high-tech classrooms.

Hover over icons to discover more.

Smarter technology for all Lenovo



Lenovo XR Solutions

Smarter awakens potential

Virtual reality (VR), along with other extended reality (XR) technologies such as augmented reality (AR) and mixed reality (MR), is transforming learning from K-12 to higher education institutions, enhancing traditional classroom lectures, labs, and online coursework with digital tools that improve learning outcomes.

- Immersive learning
- Collaborative learning
- Improve students' grasp and retention of complex information and ideas
- Engage in simulated real-world scenarios for hands-on learning with real-time feedback
- AI-powered roleplay & custom tutors
- Build skills with peers and experts, regardless of location, and save resources with digital versus physical lab settings

Smarter technology for all Lenovo

The partnership that's transforming VR in education



Connecting people

Pioneering global communication for over two decades, engaging 3.8 billion people monthly through innovative digital tools that transform how the world connects.

Supporting success

Lenovo complements this vision by delivering secure, scalable, and manageable solutions that bring Meta's devices to life in education.

Enhance your educational approach with advanced training, collaborative opportunities, and innovative design for the learning experiences of tomorrow.
Contact your Lenovo rep to learn more.

Dive into VR in education with confidence

Lenovo Integrated Solution Support (LISS) delivers end-to-end hardware and software support from a name you can trust. Bringing our strengths of innovation, privacy, and security, we're thrilled to partner with Meta to amplify the use of VR for education.

:60

Response time by a Lenovo customer service rep to answer a phone call for support—eTickets are replied to **within 60 minutes**.

Dedicated call-in number
for fast response to questions or concerns

Single point-of-contact
to manage all verified warranty claims and service issues

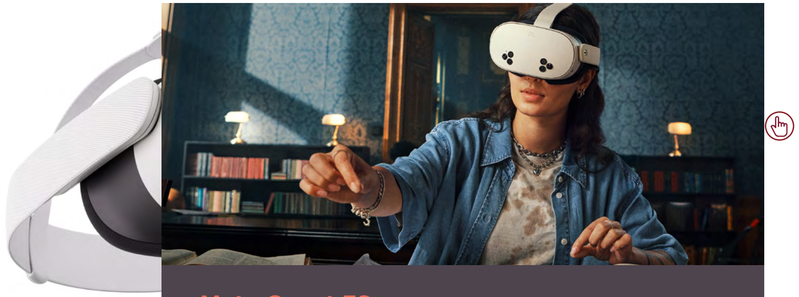

Meta Quest 3S

Featuring full-color passthrough, Meta Quest 3S expands your work world with realistic, risk-free simulations that build skills four times faster than in the training center1. Tune out distractions and dive deeper into the task at hand, co-create in real-time with 3D design tools, or accelerate learning with immersive simulations. Create inspired collaboration in mixed reality with expressive avatars and sophisticated audio to make you feel like you're really together, forging deeper connections and helping you see eye-to-eye, even when you can't be face-to-face.

Display

- **1832 x 1920 pixels per eye**
- **20 ppd**
- **Fresnel lens**
- **Color Passthrough (High Res)**

Power

- **Snapdragon XR2 Gen 2**
- **8GB RAM**
- **128GB/ 256GB**

Tracking

- **Hand tracking**

Hover over icons to discover more.



Esports

With a custom esports solution from Lenovo, it's game on

Esports fosters an inclusive environment, free from most physical restrictions, for students who may not be interested in or are unable to participate in traditional sports. Students gain solution-finding and team-building skills, boosting self-confidence along the way. Some students can even earn scholarships as colleges and universities are now building varsity esports programs. Businesses are also starting to see what skills gamers can bring to the workplace.

Lenovo has experienced gaming professionals that can help you determine your next steps with a number of professional services and solutions to achieve your goals. To round it off, we offer a fantastic set of products and accessories in the Lenovo Legion and ThinkStation workstation lines, all backed by education warranty and leasing options.

Game-winning gaming

With all the potential that esports offers, you'll want an approach that helps you get the most out of your program. Lenovo's team of experienced gaming professionals is with you every step of the way to begin or expand your K12 or university esports programs.

Discovery

Lenovo will help you envision what your esports program could be like and share best practices from other schools.

Consultation

Our experienced gaming professionals are standing by to advise and consult.

Goal Setting

Lenovo can help you future-proof your program and identify key success metrics to track over time, ensuring esports is a smart, long-term investment.

Custom Solution

Lenovo offers custom end-to-end solutions to help fill in any gap on your Esports roadmap, from install and design to operations and expansion.

Software Solutions | **Services** | **Products** | **Leasing Options**

Hover over icons to discover more.

Competitive gaming rigs on a budget

Lenovo Legion offers gaming rigs designed by die-hard gamers for all players. Your esports teams will stay competitive without spending a fortune.



Desktops

Legion T Series Towers

High-performance gaming towers that are stylish on the outside, savage on the inside.



Laptops

Legion 5 and Pro 7 Series

A seamless fusion between mighty and mobile



Monitors

Lenovo Legion monitors deliver wins in the toughest, most critical situations with OLED displays, fast refresh rates, and ultra-fast response times. Ability to see more frames wins.

Powerful workstation options

Lenovo workstations allow you to power your esports program with custom builds to your specifications.



Desktops

Lenovo ThinkStation P Series Desktop Workstations



Laptops

Lenovo ThinkPad P Series Mobile Workstations



Monitors

Lenovo ThinkVision monitors

Optimized for Productivity

Excellent for professional and educational environments.

Legion Gaming Accessories >>

Smarter technology for all Lenovo



Digital Signage

Revolutionizing educational environments

Digital signage significantly enhances communication and engagement in educational settings like schools and universities. It provides a dynamic platform for displaying crucial information, academic schedules, and educational content, contributing to a more interactive learning environment.



Lenovo Chromebox Micro

Digital and Interactive Display Solutions.

Lenovo's Expansion in Educational Digital Signage

- Lenovo extends its classroom solutions with additional software for digital signage, enhancing the educational experience.
- This software provides educators and administrators with versatile tools for content delivery and student engagement.

Hover over icons to discover more.

Smarter technology for all Lenovo



Bridge Learning and Innovation with AI-Powered Services

Empowering higher education for smarter hybrid learning and research solutions.

Lenovo AI Fast Start:

Helps you quickly prove the value of Personal, Enterprise, and Public AI platforms. It provides access to AI assets, experts, and partners to rapidly build a GenAI solution tailored to your institution, ensuring relevance and speeding up large-scale deployment

Get started

Lenovo TruScale Device as a Service (DaaS):

Provides comprehensive, scalable Smarter AI devices and frees up valuable IT resources with a predictable subscription-based model—all from a single trusted partner. TruScale DaaS allows for quicker upgrades without upfront costs so Higher Education organizations can future-proof their technology investments and remain competitive.

Lenovo TruScale Infrastructure as a Service (IaaS):

Maximize performance, agility, and innovation of your higher education institution through the full lifecycle of infrastructure with scalable, modular services and flexible financing options available from Lenovo and our trusted ecosystem of partners.

Our new TruScale GPU as a Service boosts HPC with advanced workload orchestration and usage metering, optimizing AI GPU resources for maximum productivity and availability. Combined with Asset Recovery Services, assets can be securely recycled, reused, or repurposed in an environmentally friendly way to maximize value. In an era of rapid advancements in AI and GenAI hardware and software stacks, this flexibility is crucial. Lenovo provides clients with the broadest range of deployment options.

Explore TruScale

Smarter technology for all Lenovo


Smarter
technology
for all
Lenovo
Products



Devices engineered for education, that's smarter

From our laptops, like the Lenovo ThinkPad X1 2-in-1 Aura Edition is designed to meet the diverse needs of modern education. Its 14-inch display and 360-degree hinge enable seamless transitions between laptop and tablet modes, catering to various learning styles. Equipped with Intel's latest processors, it offers robust performance for multitasking and educational applications. Its durable construction ensures it withstands daily academic use, making it a reliable, flexible tool for students and educators.

Laptops / Ideal for K-12 learners

Windows 11



Lenovo 100w

Unstoppable learning starts here.



Lenovo 300w 2-in-1

Tough and learning-ready.



Lenovo 500w 2-in-1

Perfect for today's agile learners.

chromeOS



Lenovo 100e Chromebook

Built for untethered learning.



Lenovo 500e 2-in-1 Chromebook

Powered by endless possibilities.



Lenovo Chromebook Plus i (14", 11)

Newest generation of 14e available in Chromebook and Chromebook Plus configurations.



Lenovo 500e Chromebook Gen 4s

Robust performance for modern education.



Lenovo Duet Chromebook EDU

Durable and seamless for classrooms.

Hover over icons to discover more.

©2021 DigitalGlobe
*Battery life may vary based on device and upon usage and other conditions.

Smarter technology for all Lenovo

Laptops / Ideal for teachers and administrators



Lenovo Chromebook Plus (14", 10)

Revolutionize learning with Lenovo's first AI Chromebook



Lenovo Chromebook Plus 2-in-1 14"

Empower educators in hybrid learning environments.



Lenovo ThinkBook 14

Reliable laptops for enhancing learning.



Lenovo 13w 2-in-1

Versatile performance for modern education.

Hover over icons to discover more.

Laptops / Ideal for teachers / administrators & higher education



Lenovo ThinkPad L Series

High-performance, versatile laptop ideal for teachers on the go.



Lenovo ThinkPad X9 14 Aura Edition

Increased performance + AI + elevated experiences for your most demanding teachers and administrators.



Lenovo ThinkPad X1 2-in-1 Aura Edition

Engineered to support productivity + AI.



Lenovo ThinkPad X1 Carbon Aura Edition

Intelligent performance + AI + redefined elegance.

Smarter technology for all Lenovo



Lenovo Workstations

With a greater emphasis on STEAM coursework from elementary school through higher education, the power of workstations is crucial for successful learning outcomes.

Lenovo Workstations deliver faster processing, software certification, and robust security, ensuring education institutions at every level have the right devices for students, administrators, instructors, and IT.

With groundbreaking design, the latest Intel® and AMD processors, and NVIDIA RTX PRO™ professional GPUs, Lenovo Workstations support all the applications needed in today's education environment.

Lenovo has a complete portfolio of products to scale up the Lenovo ecosystem for AI development from the Lenovo ThinkStation PGX to Lenovo ThinkStation PX. To scale AI development and deployment to the data center or cloud Lenovo offers Lenovo ThinkSystem servers supporting up to 8x GPUs per server.

Workstations for K-12 Education



Lenovo ThinkPad P14s

Lenovo's lightest mobile workstation.



Lenovo ThinkPad P16v

Power on the go.



Lenovo ThinkStation P3 Ultra SFF

Superior performance, smaller footprint.



Lenovo ThinkStation P5

The versatile desktop workstation.

Workstations for Higher Education



Lenovo ThinkPad P1

Form, function, and vision.



Lenovo ThinkPad P16

Desktop performance in a mobile form factor.



Lenovo ThinkStation P7

High-performance for advanced tasks.



Lenovo ThinkStation P8

Powerhouse for advanced educational applications.

Hover over icons to discover more.

Smarter technology for all Lenovo



Lenovo Desktops

Ideal for fixed-location use cases such libraries, computer labs, administrative offices, self-service stations, and digital signage.

Desktops



Lenovo ThinkCentre M70t

Engaging innovative thinkers.



The Lenovo ThinkCentre M70 Tower has more than enough ports.



Lenovo ThinkCentre M75s (SFF)

Fostering creativity.



Lenovo ThinkCentre M90t

Powerful computing performance with upgradability.



Lenovo ThinkCentre M70q (Tiny)

Responsive to your every inspiration.



Lenovo ThinkCentre neo 50a

Intuitive design for challenging tasks.



Lenovo ThinkCentre M70a

Engineered for uncompromised productivity.



Lenovo ThinkCentre M90a Pro

Exceptional performance, enhanced connectivity, and AI acceleration.

Hover over icons to discover more.

Smarter technology for all Lenovo

Inspire bright minds with Lenovo ThinkVision monitors

Unleash creativity and limit eye strain in any learning environment with crisp, vivid Lenovo ThinkVision monitors. Simple and clean cable and connectivity options make it easy to take a full-size display wherever class is in session. From the high-performing P Series to the value-focused E Series, there's a monitor for every budget.



Lenovo ThinkVision iLFD T86

ThinkVision iLFD (Interactive Large Format Displays) bring learning to life with rich whiteboard solution tools, in-class device collaboration, and centralized control and update.

Monitors / Best for all day learning



Lenovo ThinkVision T24

Stunning power to get you ahead.

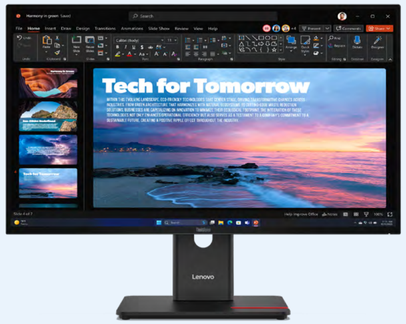

Lenovo ThinkVision T27QD

More power for productivity.

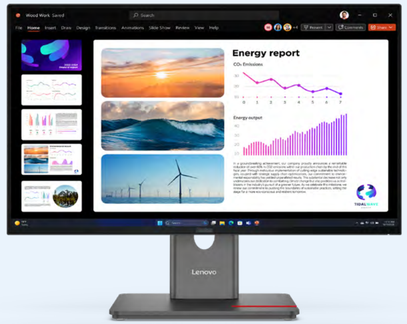

Lenovo ThinkVision P24Q

Built for untethered learning.

Monitors / Best for remote learning

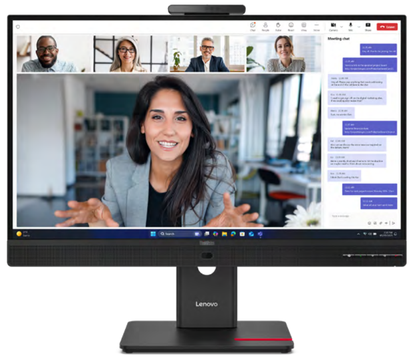

Lenovo ThinkVision T27QD

Remote collaborations have never looked and sounded better.



Lenovo ThinkVision T24

Focused on remote collaboration.
Fine-tuned for productivity.



Lenovo ThinkVision M14t

Portable with a touch of inspiration.

Hover over icons to discover more.

Smarter technology for all Lenovo

Monitors / Best of the best



Lenovo ThinkVision P49w

The pinnacle of multitasking. Meets the zenith of creativity.



Lenovo ThinkVision P34WD

Immersive, ultra-wide displays for peak productivity.



Lenovo ThinkVision P32UD

Smarter displays for energy-efficiency and boosted productivity.

Monitors / Best value



Lenovo ThinkVision E24

Excellent display for great productivity.

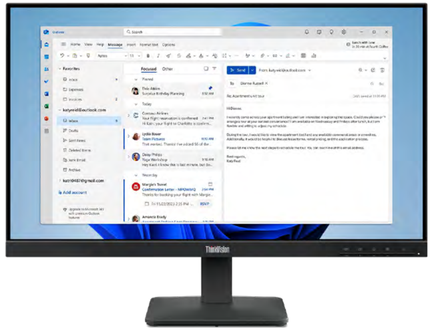

Lenovo ThinkVision S24

Perfectly practical and productive.

Monitors / Best for esports



Lenovo Legion Pro 34WD

For outstanding gaming experience.



Lenovo Legion 25

Smooth, lag-free action for serious gamers.



Lenovo Legion 27Q

Unmatched smoothness for uninterrupted gaming thrills.

Hover over icons to discover more.

Smarter technology for all Lenovo



Make Lenovo devices even better with the right accessories

Students and teachers alike can take their desktop or laptop to next-level awesome with customized accessories to optimize efficiency, mobility, and convenience. Discover how Lenovo headphones, keyboards, docks, and more can enhance your education technology.

Accessories / Carrying your gear



Lenovo ThinkPad Essential 16" Backpack (Eco)

A redesign of a popular classic with an eco twist.



Lenovo ThinkPad 15.6" Basic Backpack

Functional and value-priced.



Lenovo ThinkPad Essential 13"/14" Slim Topload (Eco)

Make life better. And the world, too.



Lenovo ThinkPad Sleeves Lenovo Protective Cases

Durable and stylish protection.

Accessories / Works with Chromebook



Lenovo Essential Stereo Analog Headset

Clear. flexible. Business-ready.



Lenovo USI Pen 2 Magnetic

Your portable creative companion.



Lenovo Essential USB Mouse

Ergonomic full-size mouse for all day comfort.



Lenovo 65W USB-C AC Travel Adapter

All your power needs, in one.

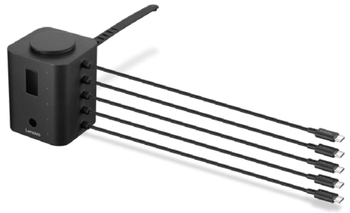

Lenovo Smart Charger

Powers up with real-time monitoring.

Hover over icons to discover more.

Smarter technology for all Lenovo



Lenovo GaN Nano 65W Adapter

Seamless power delivery.



Lenovo Essential Wireless Combo Keyboard and Mouse

Style, comfort, and sustainability. Combined.



Lenovo Professional Bluetooth Rechargeable Mouse

Smart mouse, superior ergonomics.



Lenovo Essential FHD Webcam

A flexible, affordable Full-HD conferencing webcam.



Lenovo USB-C Slim Travel Dock

Stay productive anywhere.



Lenovo USB-C Dual Display Travel Dock

Offer seamless dual-screen connectivity.



Lenovo USB-A Wired Stereo Headset

Clarity and comfort in one.



Lenovo Wireless Stereo Headset

Immersive sound and all-day comfort.

Hover over icons to discover more.

Smarter technology for all Lenovo



works with chromebook

Lenovo Legion H300 Stereo Gaming Headset

Play games and media in full comfort and style.



Lenovo Legion 16” Gaming Backpack GB400

Powerful computing performance with upgradability.



Lenovo Legion KM310 RGB Gaming Combo

Ready. Set. Dominate.



Lenovo Cloth Gaming Mouse Pad (Large)

For any and every mission.

Hover over icons to discover more.

Smarter technology for all Lenovo



JAR Systems charging cart

Secure cart for smart-charging classroom laptops and tablets.

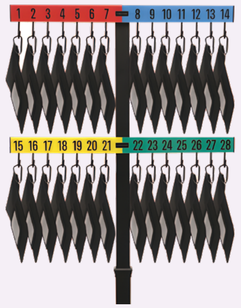

Cellairis CyberSystem and Cyberpouch

Compact, rugged pouch to organize chargers and cables.



InfoCase cases

Durable cases with drop protection and easy-carry options.



Eyesafe screen protectors

Eye comfort screen shields that preserve clarity and touch accuracy.

Hover over icons to discover more.

Lenovo 3PO

Get best-in-class market products and solutions that our customers need for education classrooms, educators, and students through Lenovo's industry partners.

What:

Best-in-class market products.

How:

Lenovo can offer virtually any product customers need by working with their strategic alliance partners.

Benefits:

- Virtually any product or solution is available upon request
- Simplified procurement and order processes
- Short SLA's (quoting and fulfillment)
- Delivery of full/one-stop solutions

Example categories:

- **Rugged Cases**
- **Networking**
- **Charging Carts & Lockers**
- **Printers & Scanners**
- **Displays, Interactive whiteboards, and Visuals**
- **Security Solutions**

To find out how Lenovo can help you empower a new generation of students, please email: **3PO@lenovo.com**

Smarter technology for all Lenovo



Infrastructure solutions

Modernizing education infrastructure across K–12 and higher education is essential to support evolving learning environments and operational needs. Institutions are increasingly leveraging technologies such as virtual desktop infrastructure (VDI) for flexible access, backup and recovery solutions for data resilience, AI development and deployment for personalized learning and operations, and computer vision-based physical security systems powered by edge servers to safeguard campus safety. These advancements enable education institutions to deliver secure, scalable, and innovative experiences for educators, students and staff.



Providing fastest AI-enabled insights for educators, students, and staff.

Lenovo Edge Computing solutions.

Lenovo deploys edge services and infrastructure to deliver fast AI-enabled insights for educators, researchers, staff, and students—including computer vision for physical security (smart video analytics, access control, anomaly detection)—with the Lenovo ThinkEdge SE100 powered by Intel® Core™ Ultra processors and the Lenovo ThinkEdge SE455 V3 powered by AMD EPYC™ 8004 Series processor.



Lenovo ThinkEdge SE100

Compact edge AI for real-time insights.



Lenovo ThinkEdge SE455

High-density edge server for heavy inference.

Hover over icons to discover more.

Securing educational data with backup and recovery solutions.

Lenovo and Microsoft have partnered to deliver best-in-class hybrid cloud proactive ransomware protection solutions, on premises and in the cloud, preventing suspicious activity and compromised access to data—and enabling quick recovery.

Pair the industry-leading Lenovo ThinkSystem™ ST250 V3 powered by Intel® Xeon® processors with the Microsoft Azure Backup service for a centralized solution to help protect against ransomware. Microsoft Azure Backup offers easy, affordable backup and archiving in the cloud.



Lenovo ThinkSystem ST250

Enterprise server power for expanding educational institutions.



Lenovo ThinkSystem SR650

Maximize scalability and performance for future growth.

Accelerating AI adoption in education.

AI development and deployment in education are revolutionizing how institutions deliver learning experiences and manage operations. Development efforts focus on creating AI agents to act as personal tutors, predictive analytics for student success, supporting researchers with increasing speed to insights, personalizing and simplifying admissions and financial aid application, optimizing IT management, and maximizing facilities energy efficiency.

Deployment ensures these AI models are integrated seamlessly into existing infrastructure, leveraging edge computing for real-time processing and maintaining compliance and security standards. Together, AI development and deployment enable education institutions to accelerate innovation, personalize education, optimize decision-making at scale, and enhance operational efficiency at scale.



ThinkSystem Enterprise Storage

Trusted data storage solutions designed for performance, efficiency, and resilience



Lenovo ThinkAgile HCI Series

Simplify and modernize hybrid cloud and virtualization deployments.



Services

End-to-end services support ongoing learning.

Serving education far beyond our innovative technology, Lenovo's world-class services portfolio delivers end-to-end solutions that span the lifecycle of Lenovo systems, helping learning institutions plan and utilize technology most effectively to enhance learning outcomes as well as maintain, protect, support, connect, configure, and retire end-of-life assets in an environmentally sound and cost-effective way.

Lenovo end-to-end services



Hover over icons to discover more.

Smarter technology for all Lenovo

A refreshingly simple approach to device management

Focus on what you do best. Lenovo TruScale Device as a Service (TruScale DaaS) manages your device lifecycle, so educators and ITDMs can ensure better learning outcomes.



Flexible Payment Options

- Simple monthly cost includes devices, software, and services.
- Delivery of the latest devices.
- Maximize cost efficiency with custom solution built around your institution's unique requirements.



Education-Specific Software & Solutions

- Support modern classrooms with a DaaS solution that can grow and change with your institution.
- Empower learning both inside and outside of the classroom with Hybrid Classroom and VR Classroom solutions.
- Select your custom software and solutions with options from advanced classroom management to airtight security with protection from cyberbullying and illicit content.



Flexible Service Support

- Keep users productive and devices running smoothly with Premier Support.
- Protect devices with Accidental Damage Protection, Onsite and School Year Warranty Services, and ThinkShield security.
- Leverage expert end-to-end lifecycle management services, including configuration, deployment, device management, warranty repairs, and secure asset disposition.



TruScale DaaS for Esports

- Keep your esports devices up to date as technology advances.
- Affordable payments with gaming products, services, and even furniture included.
- End-of-term flexibility to meet your school's needs.

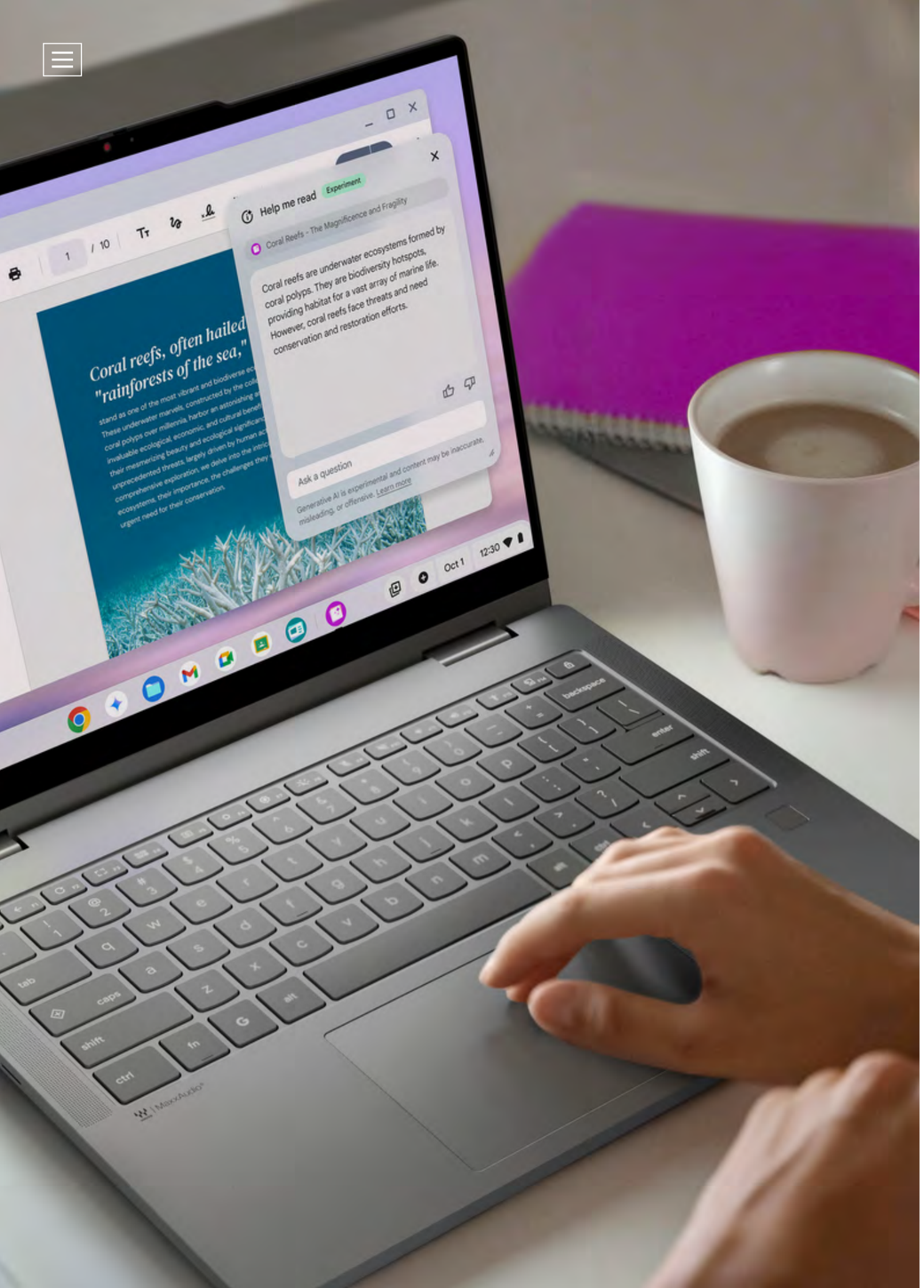

Software

Software solutions for learning from anywhere.

Lenovo software solutions help schools adapt to the dynamic settings of today's learners. Along with our trusted partners, Lenovo offers dependable and budget-friendly tools to safeguard students online security and promote engagement. We provide bundled offerings around our Lenovo software, as well as Google Workspace for Education and Chrome Education Upgrade, and Microsoft 365 Education offering learning accelerators.

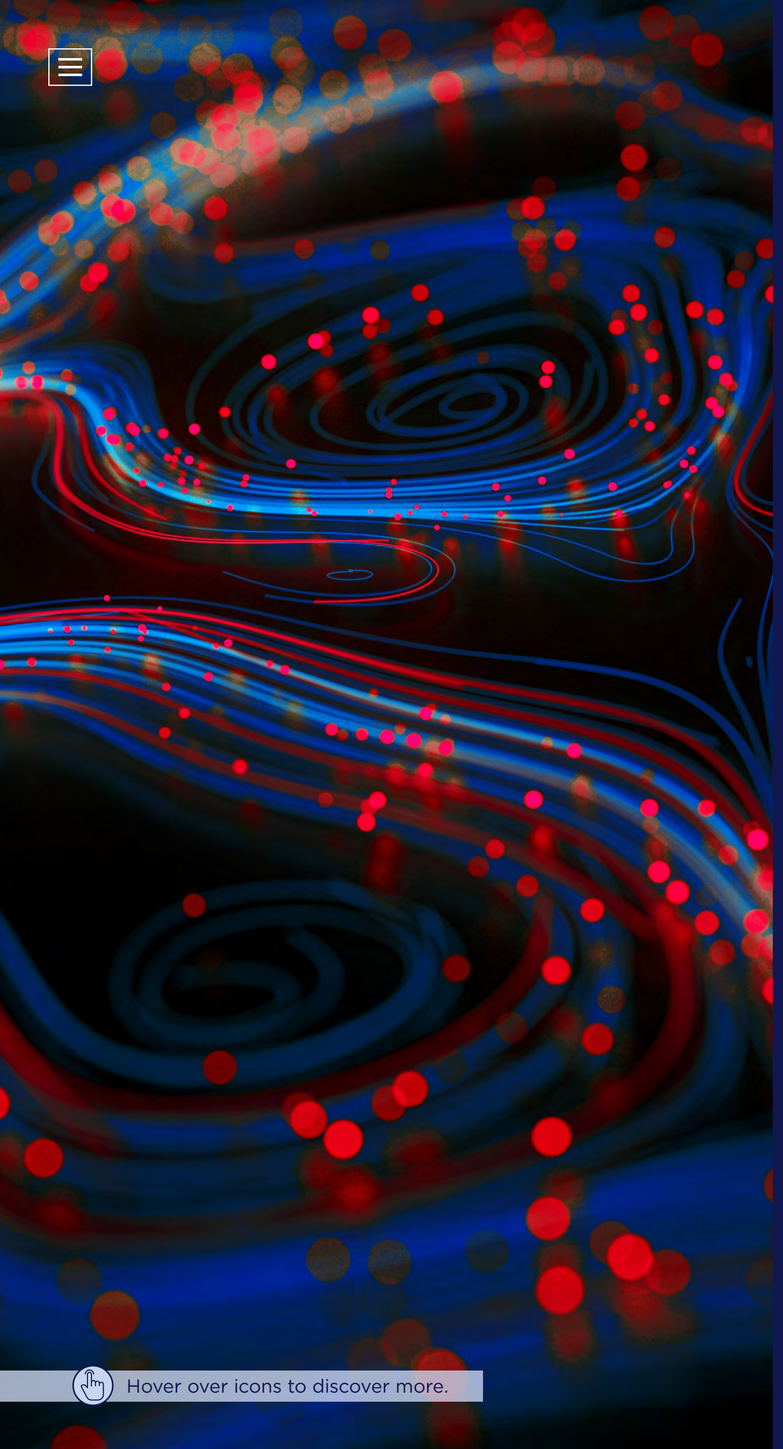

Hover over icons to discover more.

Security, safety & device management

Track, assess, and protect remote devices 24/7 and effectively manage live class sessions with tools to share and filter content.

netsweeper

AI-powered filtering ensures safety, privacy compliance, and easy cloud-based management for secure online environments.

Lenovo Device Orchestration

An intelligent endpoint management solution that monitors, manages, and optimizes device fleets across various operating systems.

ABSOLUTE®

Provides secure network access and secure endpoint access.

SentinelOne®

AI security that augments and extends protection, detection, response, and remediation to safeguard student and staff data.

itopia

Give Students Secure, Single-Click Cloud Access to 150+ Apps.

Google Chrome Education Upgrade

Manage thousands of Chromebooks in seconds from one cloud-based console.

Microsoft

Simplify device setup and management for students and teachers, and provide faculty and students with professional developer tools, software, and services.

Learn21

The ultimate solution uniting IT asset management and helpdesk support seamlessly.

Classroom software

Engage students with robust learning options, including tech-enabled curriculum, STEM and digital creation tools.

Google Workspace for Education

Help your institution collaborate and stay secure with Google Workspace for Education—now with Gemini to draft, design, summarize, and get answers in-app.

Microsoft 365 Education

Windows Education offers school leaders, teachers, IT staff, and students the software solutions to accelerate learning.

Microsoft Teams

Support synchronous and asynchronous lessons with video conferencing and collaboration tools.

LANSCHOOL

Offers the most comprehensive classroom management features to help teachers create meaningful classroom experiences on any device.

Squid

ink naturally

A digital notebook for taking handwritten notes as naturally as you would on paper.

wevideo

A web-based video tool built for the classroom. Great for creating reports, movies, portfolios, and announcements.

VR education ISVs

Lenovo continues to grow our ecosystem of VR education ISV partners to help break down barriers and open up new worlds of learning.

transfr

Deliver immersive, multi-modal career exploration and training through interactive assessments, VR simulations, and intuitive planning tools—making pathways to careers more accessible and engaging.

Optima

Immersive educational content provider with ready-to-use virtual field trips, interactive AI instructors, and an expansive educational VR asset library.

VirtualSpeech

Equip students with soft skills like public speaking, active listening, and job interview preparation with AI-powered role-play exercises, real-time feedback, and AI coaching sessions to reflect on their performance.

ENGAGE

Immersive technology platform tailored specifically for universities and higher education institutions worldwide integrating advanced AI tools such as the School of AI and OptimaED STEM content.

uptale

Easy-to-use, no code software that enables educators to create rich interactive experiences.

VICTORYXR™

Enable remote students to access 3D STEM lessons and shared VR labs through web-based VictoryXR experiences.

Hover over icons to discover more.


Smarter
technology
for all
Lenovo
Partners

Partners

MediaTek has played a pivotal role in keeping students and teachers connected for in-person and virtual learning. Our chipsets deliver the perfect balance of power and performance to conquer every challenge and foster big ideas.

Enriching the learning experience

Make anytime, anywhere learning possible with a solution powered by Intel. Today's students are always connected and always learning, both on and off school grounds. The right technology can help students develop real-world, career-ready skills while empowering educators to manage classroom operations efficiently and personalize learning experiences for their students. Intel powers Lenovo's technology solutions.

Helping to expand learning for everyone

Google is working to support education through our products, programs, and philanthropy. Chromebooks, Google Workspace for Education, Google Meet Series One Room kits, and other education-based product solutions are available from Lenovo.

Empowering every student on the planet to achieve more

Microsoft software and tools can accommodate different learning styles, facilitate independent and collaborative work, and encourage student achievements—all while saving teachers time and getting students future-ready. Both are compatible and available for integration with Lenovo technology solutions.

A Fresh perspective on education technology

AMD understands the thrill of breakthrough discoveries and is passionate about leading the way in technology-enabled teaching and learning. With innovations that help unlock more engaging, rewarding, and inspiring experiences, AMD offers solutions for every layer of the education system.

NVIDIA is focused on democratizing access to AI and accelerated computing through widespread education. They provide hands-on training, curricula, and technology to students, developers, and educators from K–12 through university level to prepare the workforce for the AI-driven economy.

Smarter technology for all

Lenovo

Contact us

To find out how Lenovo can help you empower a new generation of students, please visit **www.lenovo.com/education.**

Not all products are available in every geographical region.