

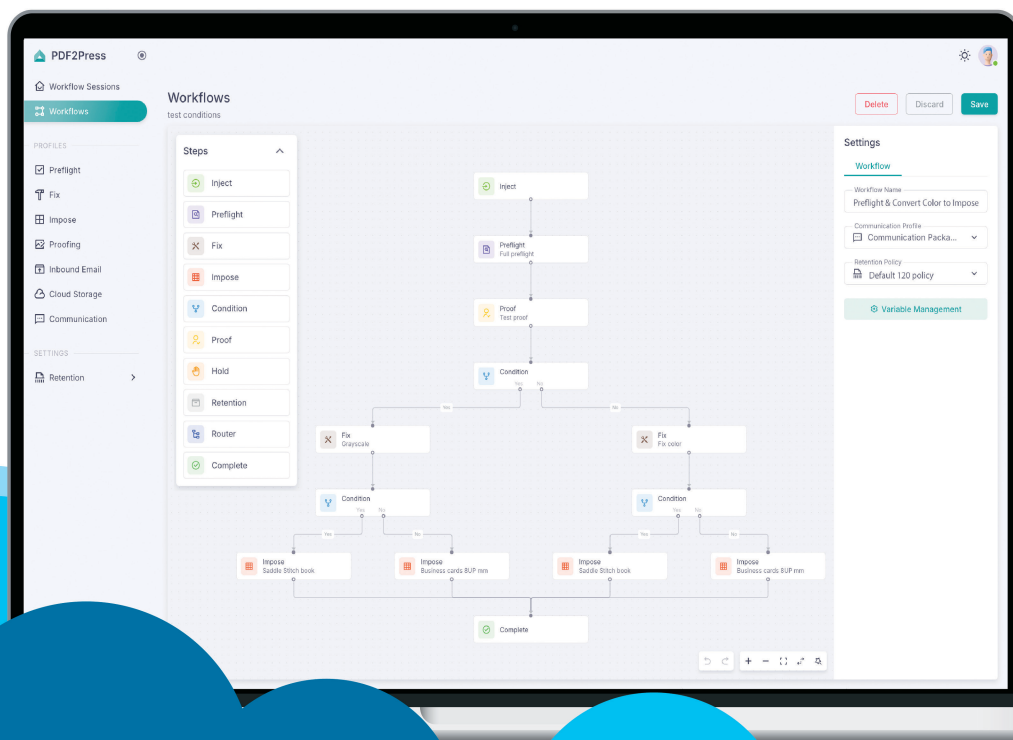

INTRODUCING PDF2PRESS

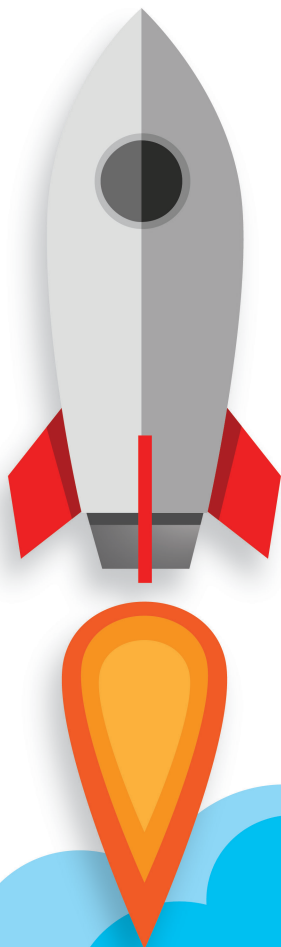

REDEFINING WHERE AUTOMATION BEGINS

PDF2PRESS

REDEFINING WHERE AUTOMATION BEGINS

Prepress at order entry. Most preflight and proofing begins after the job has been received. With Aleyant's PDF2Press, site users can receive and approve proofs before submitting an order.

Increase Automation. PDF2Press helps to streamline processes for your production team so the files you receive have fewer touches from start to finish, and your production team can get right to fulfillment.

PHOTO BOOK
YOUR NAME

Booklets are a professional way to organize your material on multiple pages. They allow more space for your print, thus enabling you to create upscale, organized presentations that make excellent Retail Catalogs, Artist Portfolios, Training Manuals and more.

Saddle stitch binding is the most popular, inexpensive and simple to make yet professional form of binding, which allows us to save you money. Page counts from 8 to 96 pages. They can lay flat and stay open when you are flipping through the pages, which makes it easier to read. Saddle-stitching is like the catalogs and magazines you get in the mail. It is two staples nested in the spine of the folded piece, securing the sheets together. It can go along the left edge or on top depending on how the project is planned out.

POPULAR USES & IDEAS

- Retail booklets & catalogs
- Medical information booklets
- Art & photography portfolios
- Business training manuals

Quantity
250

Size
8.5 x 11

Pages
24 pages (4 Cover, 20 Inside)

Inside Paper
100 lb MATTE TEXT

Cover Paper
100 lb GLOSSY COVER

Coating
No Coating

Finishing
SaddleStitch & Trim

Print Turn Around
Rush (Add 15%)

Price
\$1,736.50

File Upload

Upload Cover file here:
Choose File No file chosen

Upload Text file here:
Choose File No file chosen

Ship To

AN INTUITIVE WORKFLOW BUILDER

Enhanced Customization. Create workflows for individual products or uploads. PDF2Press even allows for different workflows for multiple uploads for a product; one upload for a cover file and a separate upload for text files. Each workflow can have different steps or processes and will generate impostions and proofs for your customer.

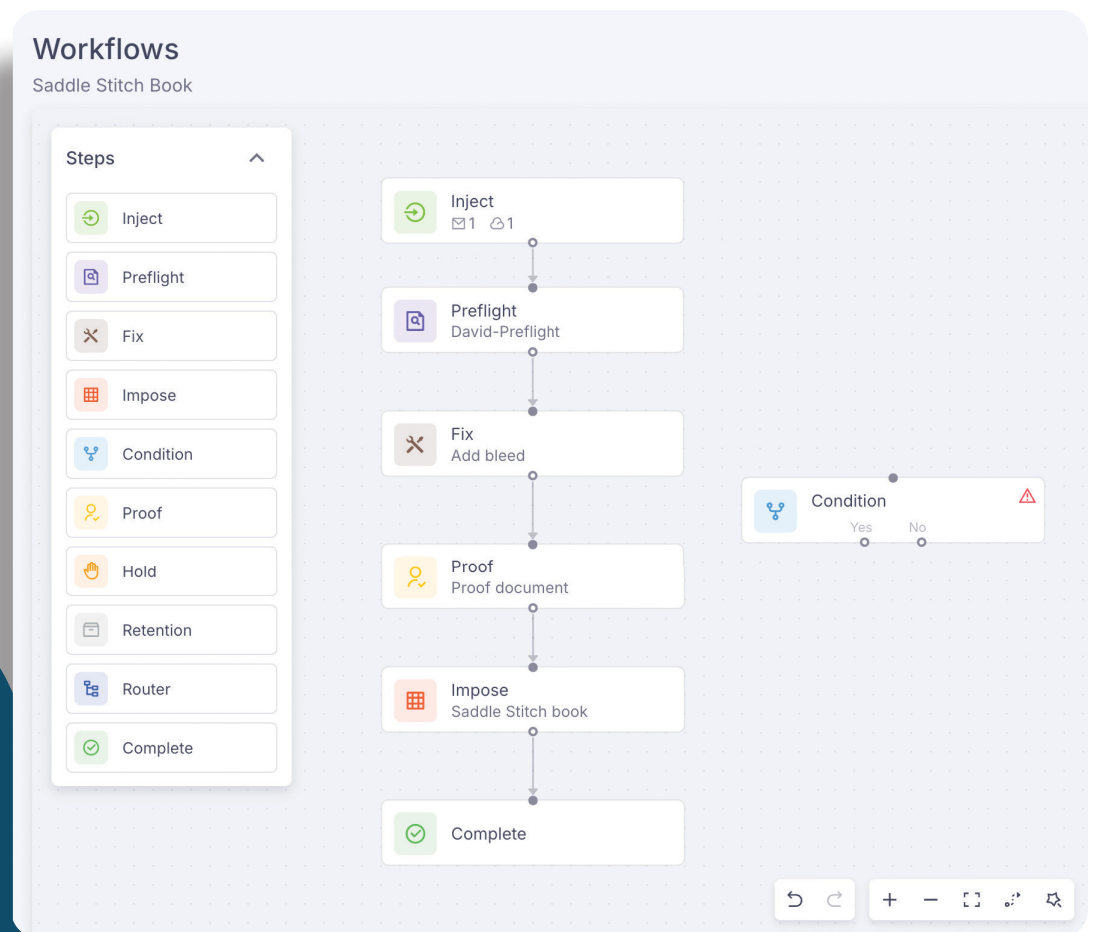
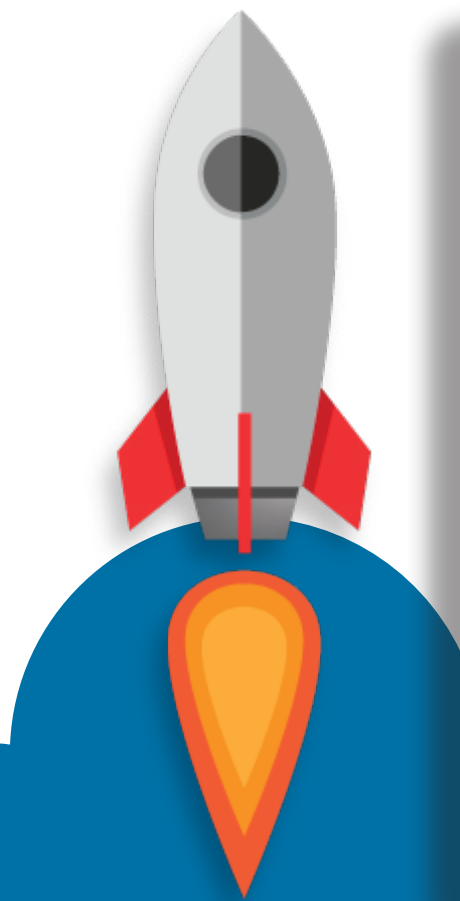

PREFLIGHT

Preflighting and Fixing:
PDF2Press preflights artwork files, identifying and correcting many issues to help ensure they meet print-ready standards.

AUTOMATED FILE FIX

PREVENT PRINT ERRORS

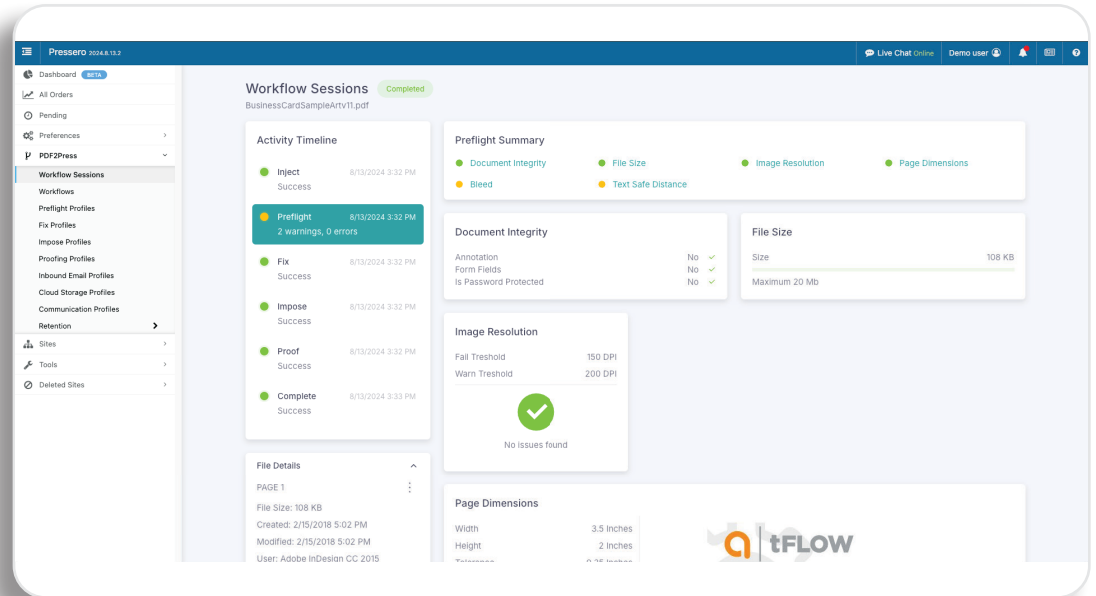

File Errors: Detect and fix potential print file issues before they delay and disrupt production. Analyze files for image quality, fonts, colors, document structure, page count, and much more.

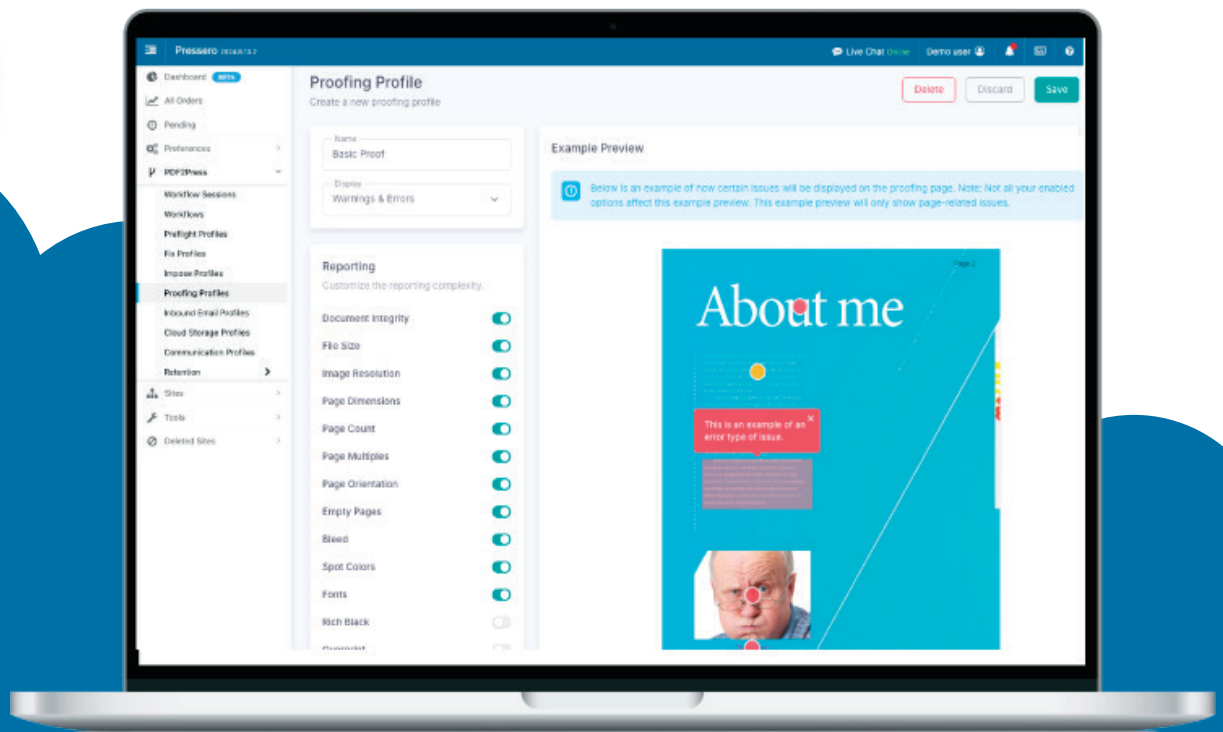

PROOFING

Customers can approve proofs, automatically advancing them forward in the production and fulfillment process. PDF2Press allows for proofs during the checkout process or after the customer has checked out.

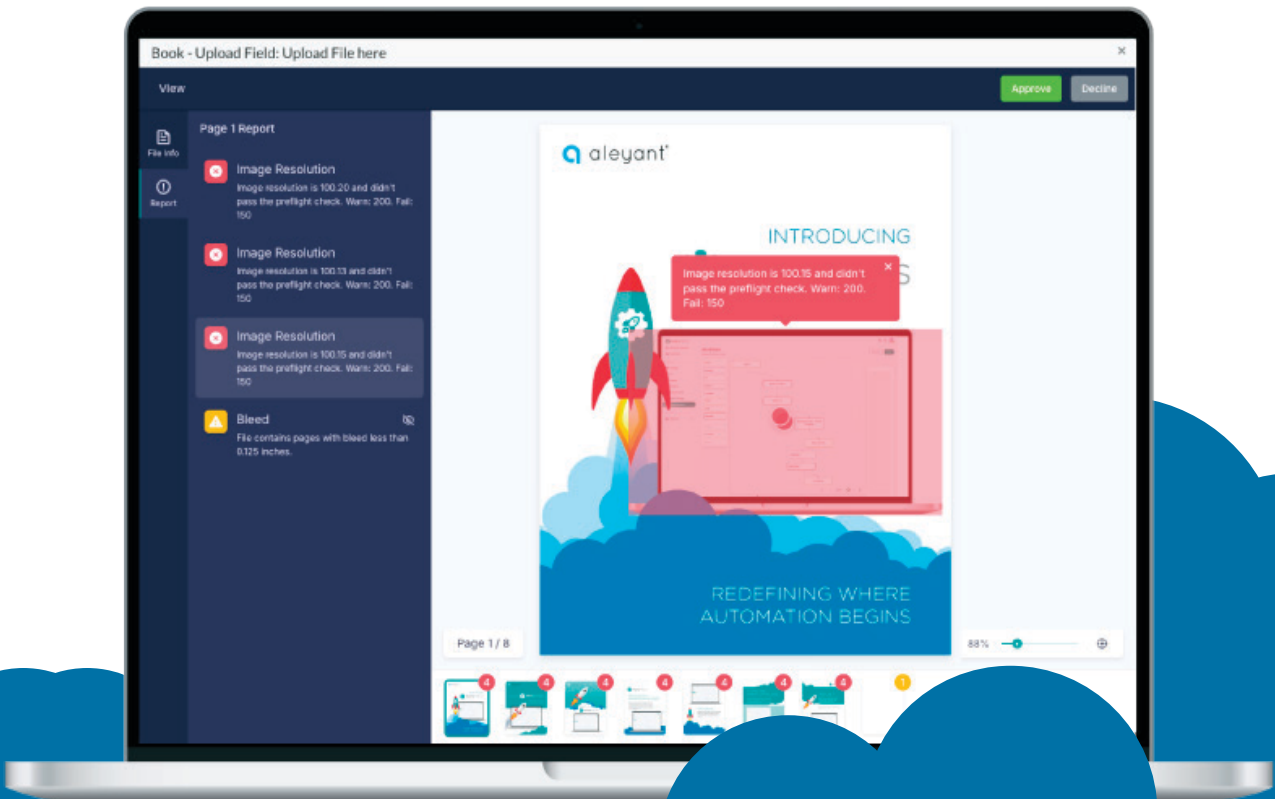

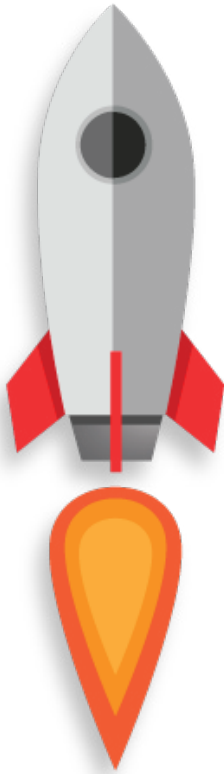

PRODUCTION READY

Include imposition in your workflow to include:

- Step and Repeat
- Saddlestitch
- Cut and Stack
- N-up

Integration with Pressero's AWI (Automated Workflow Integrator) creates touchless file downloads directly to production hot-folders.

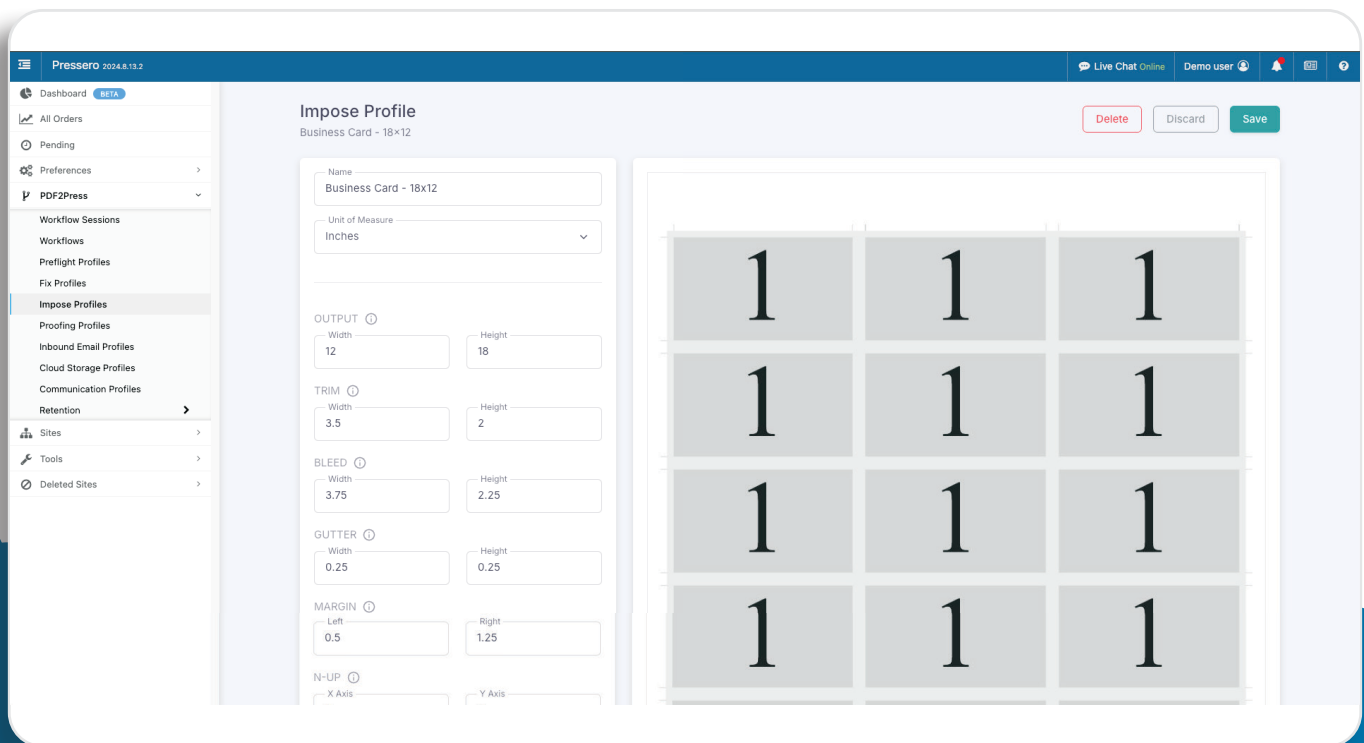

PDF2PRESS

Aleyant's PDF2Press automates the process of art file management, from initial upload to final proofing and creation of imposed production files. Key features of this innovative software include:

**Accept files from various sources:**

Uploads from Pressero, PDF2Press can watch email inboxes, cloud storage, and work through an API, offering flexibility and convenience for your customers to submit art files.

**Customizable Workflow Builder:**

PDF2Press offers an intuitive, customizable workflow builder that allows users to create workflows at a site-level or product-level.

**Automated Artwork File Upload:**

Your customer's artwork files are easily and automatically processed by PDF2Press.

**Preflighting and Fixing:**

PDF2Press preflights artwork files, identifying and correcting many issues to help ensure they meet print-ready standards.

**Automated Proofing:**

Customers can approve proofs, automatically advancing them forward in the production and fulfillment process.

**Consistent output:**

Utilizing PDF2Press, can help you ensure that each file is preflighted and fixed to your exact production standards.

Canon

1-844-50-CANON | usa.canon.com/business