



# Print, Scan, and Send with the Canon PRINT App



## Remote Operation

Remote Operation allows the user to control the user interface of compatible Canon devices<sup>1</sup> from their supported smartphones or tablets, without having to touch the control panel. Simply connect to your mobile device by manual search, by configuring the printer's wireless LAN, or by scanning the QR code on the Canon MFP.

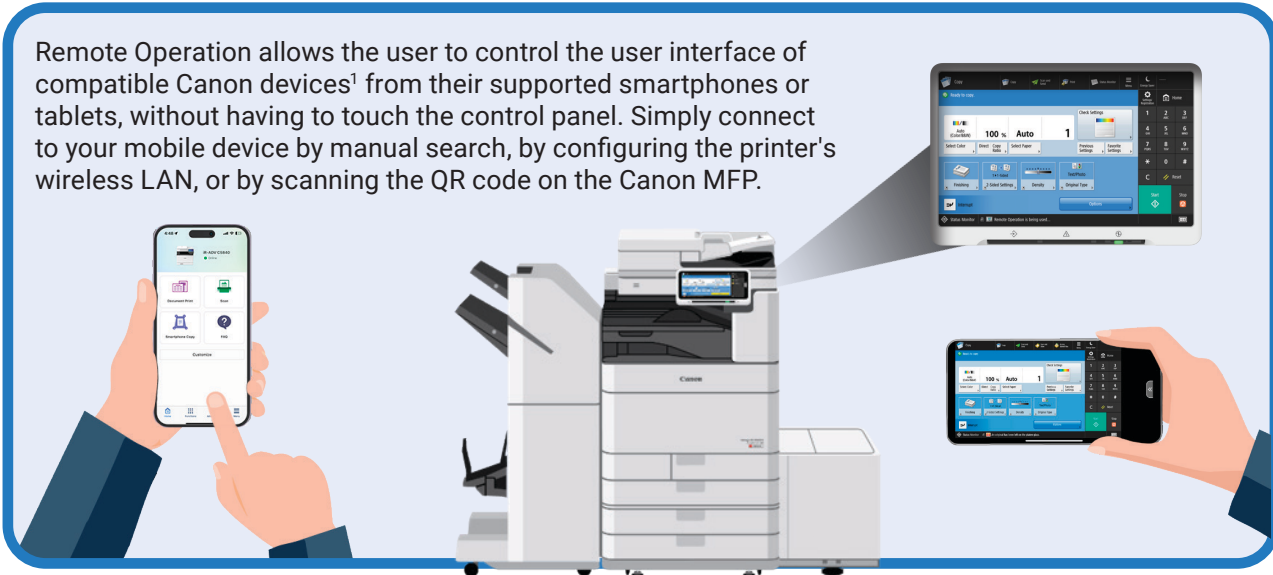

Available as a free download!



## Print with Canon PRINT

Print documents saved locally on your mobile device.

Select "Document Print" in the application.

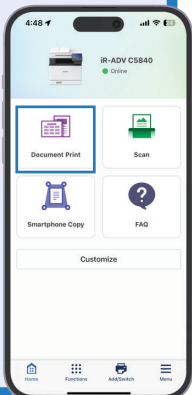

1

Choose the file location and select the file you want to print.

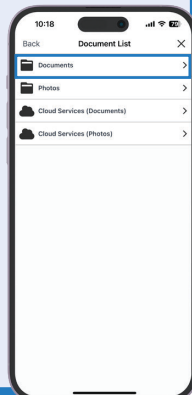

2

Preview the file and select "Next".



3

Confirm your printer and select print/finishing settings. Tap "Print".

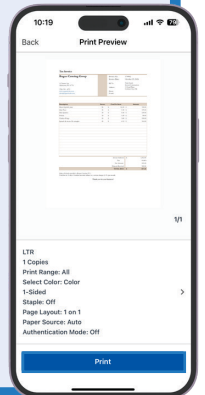

4

Note: Print/Finishing options available: Output Size, Copies, Print Range, Paper Source, Select Color Mode, Simplex or Duplex, Staple, and 2-on-1. Available print/finishing settings differ, depending on the device model. If you set functions not supported by the device you're using, the settings will not be applied.

## Scan with Canon PRINT

Scan documents from the MFP to your mobile device and send to your email or supported cloud locations.



1 Add document to the MFP document feeder.



2 Tap "Scan to Mobile" on the MFP control panel or by using Remote Operation.

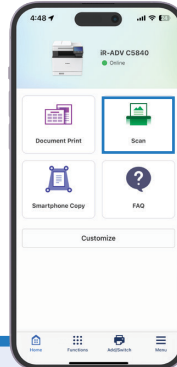

3 Select your scan settings in the Canon PRINT app.

[Supported file types: PDF,<sup>2</sup> JPEG, TIFF, OOXML (pptx), OOXML (docx), XPS<sup>3</sup>]



OR

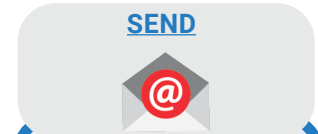

4 Save the scanned document to a local or cloud destination. Or, send it from your mobile device's email app.

## Easily Send from the MFP with Canon PRINT

The "Provide Address" feature of the Canon PRINT Business allows you to use your mobile device to fill in send destinations (including using your mobile device contacts), subject name, message body, and file name fields on the "Scan and Send" screen.

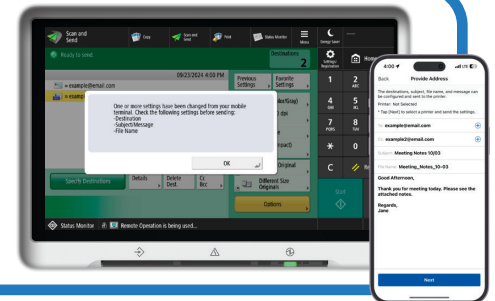

For more technical questions and information, please refer to the online manual for iOS and Android.

<sup>1</sup> In addition to consumer products, Canon PRINT now supports select Canon imageFORCE, imageRUNNER ADVANCE DX, imageRUNNER ADVANCE, imagePRESS, imagePRESS Lite and imageCLASS X devices. Available models for functions other than printing are limited. For a list of supported models by function, please visit [usa.canon.com](http://usa.canon.com).

<sup>2</sup> Compact, OCR, and Encryption can be set.

<sup>3</sup> Can only be set when using the "Scan and Send" function.

Note: This document assumes the mobile device and MFP are on the same network.

Subscription to a third-party cloud service required. Subject to third-party cloud service provider's terms and conditions. Neither Canon Inc. nor Canon U.S.A., Inc. represents or warrant any third-party product or feature referenced hereunder. Canon, imageRUNNER, and imagePRESS are registered trademarks or trademarks of Canon Inc. in the United States and may also be registered trademarks or trademarks in other countries. App Store is a registered trademark of Apple Inc. Google Play is a registered trademark of Google LLC. All other referenced product names and marks are trademarks of their respective owners. Specifications and availability subject to change without notice. Not responsible for typographical errors. ©2024 Canon U.S.A., Inc. All rights reserved.

# Canon

[usa.canon.com](http://usa.canon.com)

